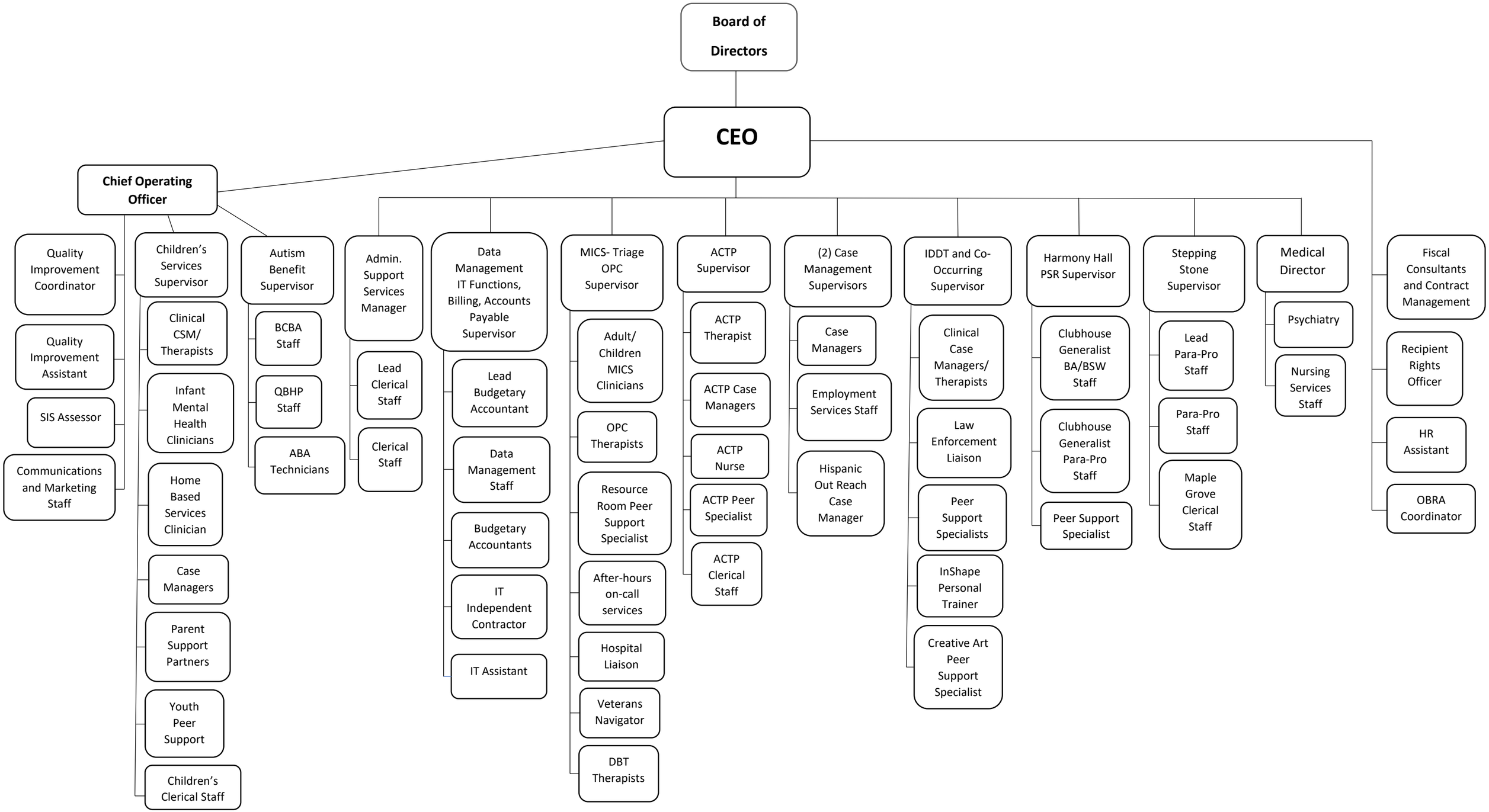Lapeer County CMH Organizational Chart
Revised 08/01/2020